

Danses macabres - Tro Breizh

short version

Carlos Nuñez

$\text{♩} = 165$

Bombarde

Cornemuse

Kozh

16

Bom.

Cnm.

Kozh

32

Bom.

Cnm.

Kozh

45

Bom.

Cnm.

Kozh

49

Bom. 

Cnm. 

Kozh 

53

Bom. 

Cnm. 

Kozh 

57

Bom. 

Cnm. 

Kozh 

61

Bom. 

Cnm. 

Kozh 

65

Bom.

Cnm.

Kozh.

77

Bom.

Cnm.

Kozh.

85

Bom.

Cnm.

Kozh.

89

Bom.

Cnm.

Kozh.

93

Bom. 

Cnm. 

Kozh. 

97

Bom. 

Cnm. 

Kozh. 

108

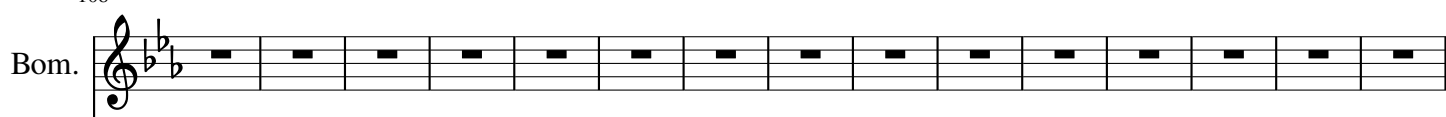
Bom. 

Cnm. 

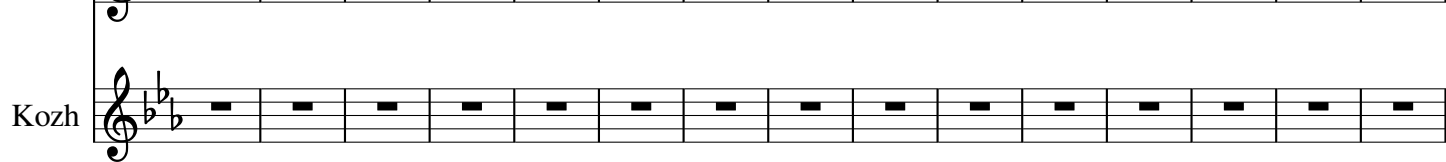
Kozh. 

123

Bom. 

Cnm. 

Kozh. 

127

Bom. 

Cnm. 

Kozh. 

131

Bom. 

Cnm. 

Kozh. 

135

Bom. 

Cnm. 

Kozh. 

Bombarde

Danses macabres - Tro Breizh

short version

Carlos Nuñez

$\text{♩} = 165$

56

61

$\text{♩} = 180$

66

16

2

87

93

99

24

4

131

137

Cornemuse

Danses macabres - Tro Breizh

short version

Carlos Nuñez

♩ = 165

44

49

54

59

♩ = 180

64

16

85

89

3

94

3

3

3

24

123

129

134

Kozh

Danses macabres - Tro Breizh

short version

Carlos Nuñez

$\text{♩} = 165$

56

61

$\text{♩} = 180$

66

16

86

90

94

98

24

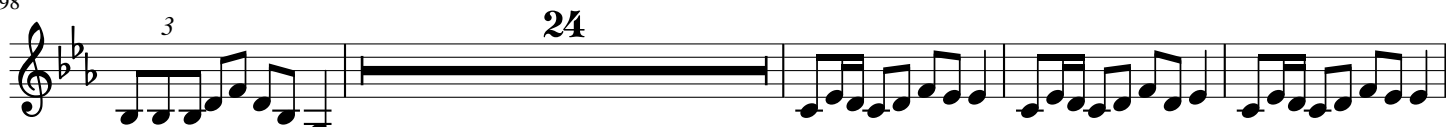

126

131

135

